

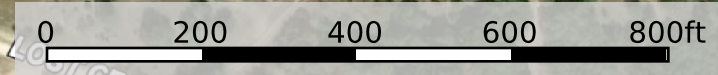

mapbox

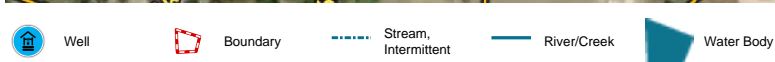

- Well
- Boundary
- Stream, Intermittent
- River/Creek
- Water Body



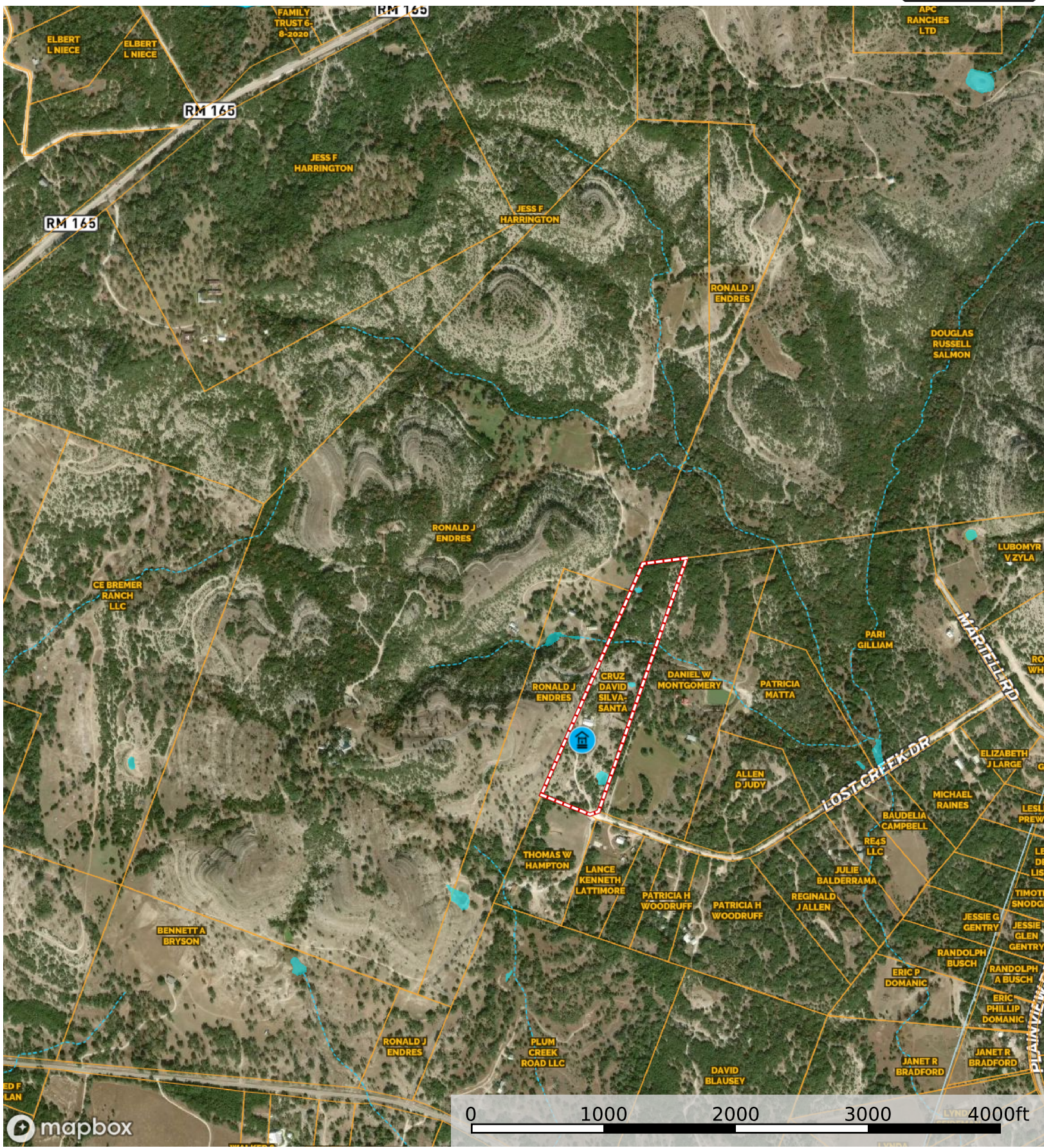

mapbox

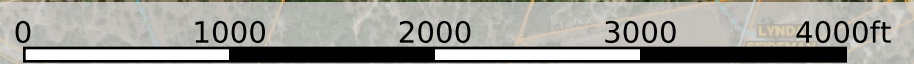

- Well
- Boundary
- Stream, Intermittent
- River/Creek
- Water Body

## STATE OF TEXAS WELL REPORT for Tracking #442661

Owner:	David and Bertha Silva	Owner Well #:	No Data
Address:	175 Lost Creek / Hill Country Ranches Wimberley, TX 78676	Grid #:	57-62-3
Well Location:	175 Lost Creek / Hill Country Ranches Wimberley, TX 78676	Latitude:	30° 07' 09" N
		Longitude:	098° 16' 39" W
Well County:	Blanco	Elevation:	No Data
Type of Work: <b>New Well</b>		Proposed Use: <b>Domestic</b>	

Drilling Start Date: **2/11/2017**      Drilling End Date: **2/11/2017**

	Diameter (in.)	Top Depth (ft.)	Bottom Depth (ft.)
Borehole:	<b>9</b>	<b>0</b>	<b>50</b>
	<b>6.25</b>	<b>50</b>	<b>590</b>

Drilling Method: **Air Rotary**

Borehole Completion: **Straight Wall and Cased**

	Top Depth (ft.)	Bottom Depth (ft.)	Description (number of sacks & material)
Annular Seal Data:	<b>-1</b>	<b>50</b>	<b>5 Cement 2 Bentonite Gelclay Bags/Sacks</b>

Seal Method: **Hand Mixed**

Sealed By: **Driller**

Distance to Property Line (ft.): **750**

Distance to Septic Field or other concentrated contamination (ft.): **Unknown**

Distance to Septic Tank (ft.): **Unknown**

Method of Verification: **Well Drilled First / Owner**

Surface Completion: **Surface Sleeve Installed**

**Surface Completion by Driller**

Water Level: **No Data**

Packers:  
**Burlap at 50 ft.**  
**Burlap at 450 ft.**  
**Plastic at 450 ft.**  
**Burlap at 470 ft.**  
**Plastic at 470 ft.**

Type of Pump: **Submersible**

Well Tests: **Jetted / Estimated Yield: 20-25 GPM**

Water Quality:	<i>Strata Depth (ft.)</i>	<i>Water Type</i>
	<b>365 - 565</b>	<b>Mid Trinity</b>

Chemical Analysis Made: **No**

Did the driller knowingly penetrate any strata which contained injurious constituents?: **No**

Certification Data: The driller certified that the driller drilled this well (or the well was drilled under the driller's direct supervision) and that each and all of the statements herein are true and correct. The driller understood that failure to complete the required items will result in the report(s) being returned for completion and resubmittal.

Company Information: **Associated Drilling Inc**  
**PO Box 673**  
**Dripping Springs, TX 78620**

Driller Name: **James Benoit** License Number: **4064**

Comments: **Hunt Well Service**  
**B-P GCD # 20170011**

Lithology:  
DESCRIPTION & COLOR OF FORMATION MATERIAL

Casing:  
BLANK PIPE & WELL SCREEN DATA

<i>Top (ft.)</i>	<i>Bottom (ft.)</i>	<i>Description</i>
<b>0</b>	<b>10</b>	<b>white chalk</b>
<b>10</b>	<b>110</b>	<b>blue lime</b>
<b>110</b>	<b>115</b>	<b>blue clay</b>
<b>115</b>	<b>310</b>	<b>blue lime</b>
<b>310</b>	<b>355</b>	<b>tan lime</b>
<b>355</b>	<b>365</b>	<b>blue lime and clay</b>
<b>365</b>	<b>490</b>	<b>tan white limestone</b>
<b>490</b>	<b>525</b>	<b>tan limestone (h2o)</b>
<b>525</b>	<b>565</b>	<b>gray and brown limestone</b>
<b>565</b>	<b>590</b>	<b>gray shale</b>

<i>Dia (in.)</i>	<i>Type</i>	<i>Material</i>	<i>Sch./Gage</i>	<i>Top (ft.)</i>	<i>Bottom (ft.)</i>
<b>4.5</b>	<b>Blank</b>	<b>New Plastic (PVC)</b>	<b>sdr17</b>	<b>-3</b>	<b>470</b>
<b>4.5</b>	<b>Screen</b>	<b>New Plastic (PVC)</b>	<b>sdr17 0.032</b>	<b>470</b>	<b>550</b>
<b>4.5</b>	<b>Blank</b>	<b>New Plastic (PVC)</b>	<b>sdr17</b>	<b>550</b>	<b>590</b>

---

**IMPORTANT NOTICE FOR PERSONS HAVING WELLS DRILLED CONCERNING CONFIDENTIALITY**

TEX. OCC. CODE Title 12, Chapter 1901.251, authorizes the owner (owner or the person for whom the well was drilled) to keep information in Well Reports confidential. The Department shall hold the contents of the well log confidential and not a matter of public record if it receives, by certified mail, a written request to do so from the owner.

Please include the report's Tracking Number on your written request.

**Texas Department of Licensing and Regulation  
P.O. Box 12157  
Austin, TX 78711  
(512) 334-5540**